Pushing Performance
Since 1945

D-Sub 9P Fe yellow coding 212 1.6-2.0mm

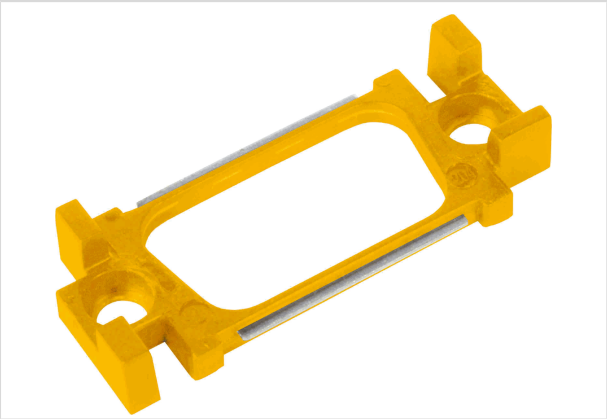

Image is for illustration purposes only. Please refer to product description.

Part number	09 67 009 2212 102
Specification	D-Sub 9P Fe yellow coding 212 1.6-2.0mm
HARTING eCatalogue	https://b2b.harting.com/09670092212102

Identification

Category	Accessories
Series	D-Sub
Type of accessory	Coding element
Description of the accessory	for panel thickness 1.6 ... 2 mm
Coding combination	12

Version

Gender	Female
Size	D-Sub 1

Material properties

Material	Stainless steel Polybutylene terephthalate (PBT)
Colour (accessories)	Yellow
RoHS	compliant
ELV status	compliant
China RoHS	e
REACH Annex XVII substances	Not contained
REACH ANNEX XIV substances	Not contained
REACH SVHC substances	Not contained
California Proposition 65 substances	Yes
California Proposition 65 substances	Antimony trioxide

HARTING Electronics GmbH | Marienwerderstraße 3 | 32339 Espelkamp | Germany
Phone +49 5772 47-97200 | electronics@HARTING.com | www.HARTING.com

Pushing Performance
Since 1945

Commercial data

Packaging size	20
Country of origin	China
European customs tariff number	85366990
GTIN	5713140231573
eCl@ss	27440392 Connector (accessories)

HARTING Electronics GmbH | Marienwerderstraße 3 | 32339 Espelkamp | Germany
Phone +49 5772 47-97200 | electronics@HARTING.com | www.HARTING.com